

DESCRIPTION:

Commencing at an iron stake in the west line of Church Street, of the Village of East Troy, Walworth County, Wisconsin; that is 82.5 feet South of the south line of South Street of said village, thence South in the west line of said Church Street 80.0 feet to an iron stake, thence West 100.00 feet to an iron stake, thence North 80.0 feet to an iron stake, thence East 100.00 feet to the place of beginning.

CERTIFICATE:

I, hereby certify that I have on this the 31st day of August 1951, surveyed the above described property according to the official records on file in the office of the Recorder of Deeds in and for Walworth County, Wisconsin, and find that the measurements and bearings of the boundary lines of said property as taken at the site on this day substantially agree with those in said official record and that no encroachments exist.

SIGNED AND SEALED ON THIS THE 11 DAY OF SEPTEMBER 1951.

Joseph M. Biagi
Joseph M. Biagi. Professional Engineer
Elkhorn Wisconsin.

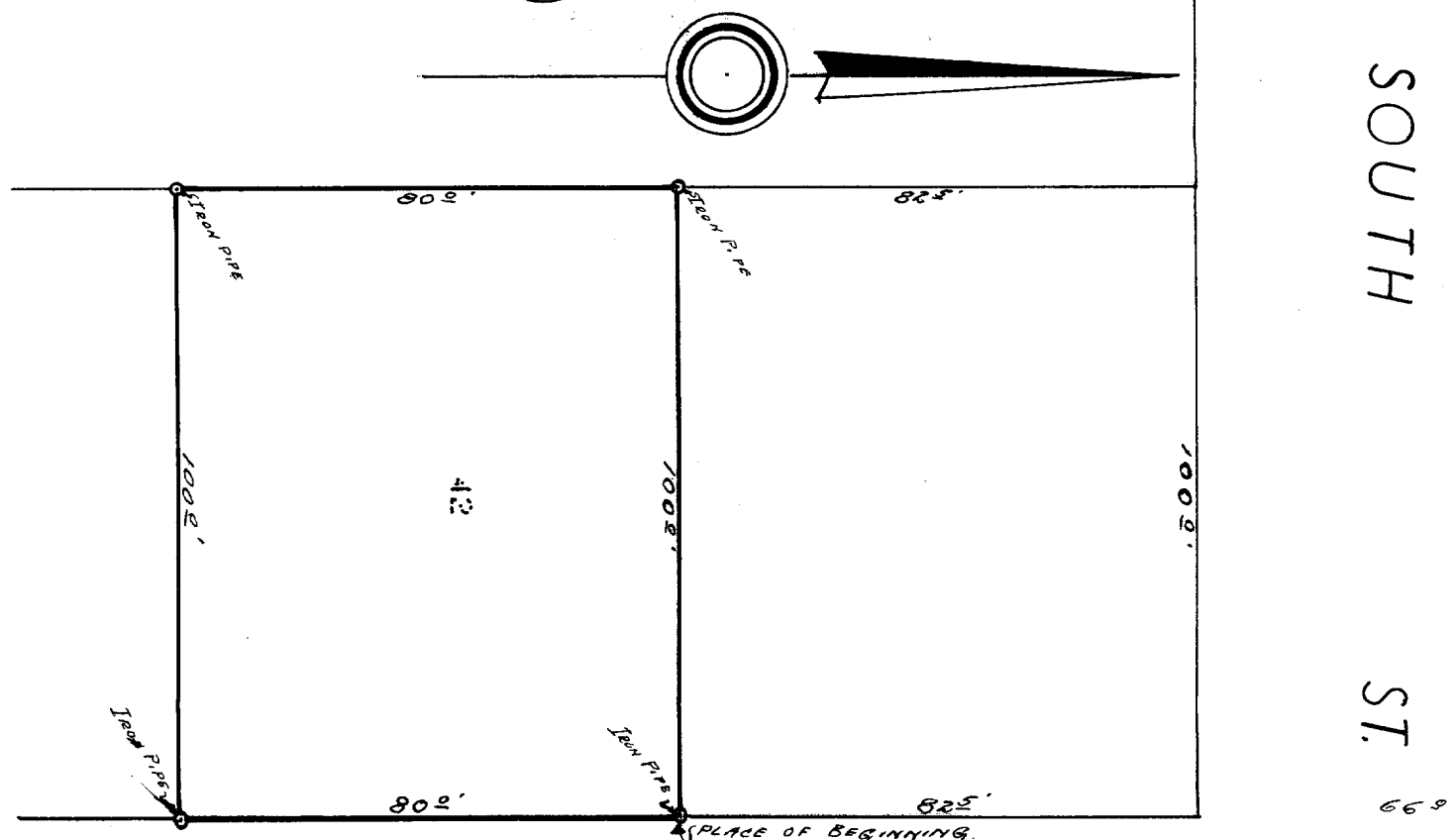

CHURCH

ST.